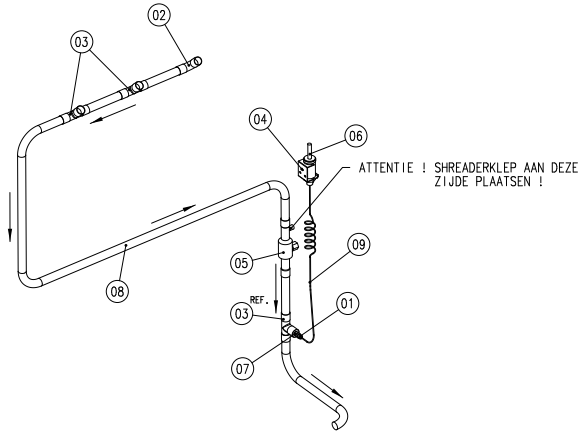

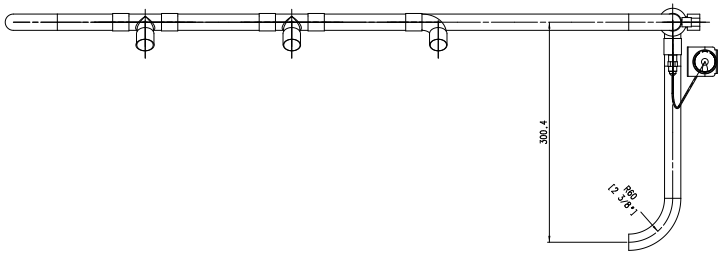

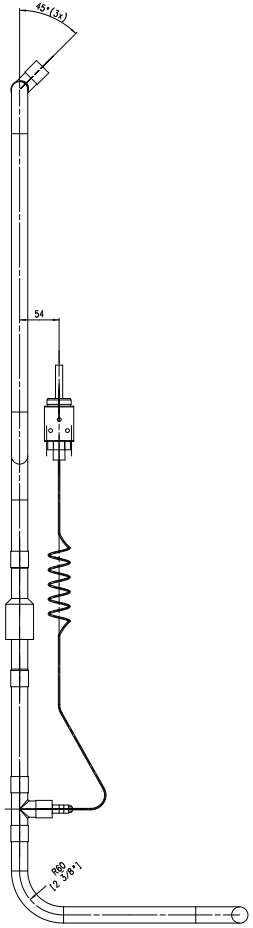

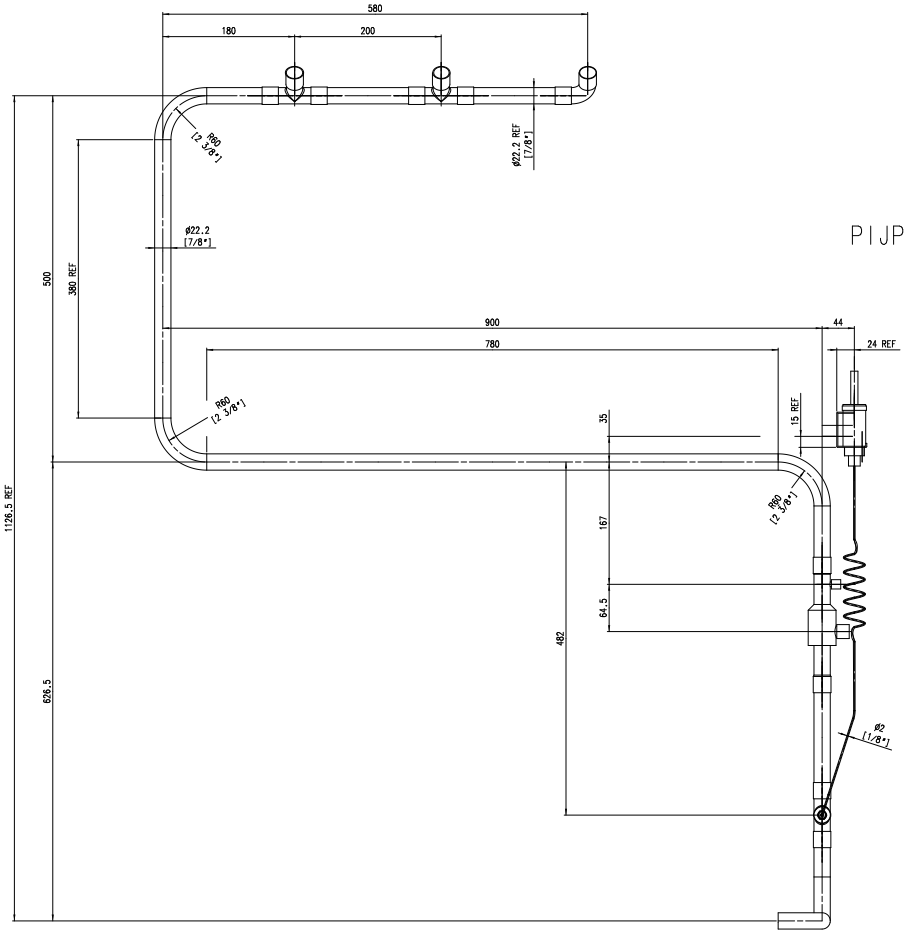

PIJP MATERIAAL: ROODKOPER (DIN 1787)

Part	Qty.	Part/item Name	Material	Drawing nr. / Size / Note	ID / Norm
9	1	SA-Cold Gas Pressure Capillary		TVC67f01	
8	1	SA-7/8in Cold gas Tube		TVC6708	
7	1	Reducer 7/8ext x 3/8int		Coolmark 4102012	
6	1	Pressure sensor LP		Danfoss AKS33 060G2120	
5	1	Ball valve 7/8in with schrader		Danfoss GBC22s/009G7055	
4	1	AKS pressure sensor bracket		Danfoss 060G0213	
3	3	7/8in T 90deg int-int-int		Coolmark 4109008	
2	1	7/8in Elbow 90deg int-int		Coolmark 410714	
1	1	1/4 in Schrader valve 3/8in ODS		Coolmark 8018003	

Project: LHCb VErtex LOcator / Freon Rack

Title: SA-Cold gas Section Ass'y

Revision	Date	Name
A	20-12-'06	A.K.
B		
C		
D		

Scale: 1:2.5 | Drawn: A.K. | Dim. in mm

Date: NOV. 2006 | Checked:

CERN LABEL

General tolerances unless otherwise stated according to ISO-2768-mK-E | Geometrical tolerances unless otherwise stated according to ISO-8015-E | Roughness unless otherwise stated according to DIN 1302

NIKHEF
NATIONAL INSTITUTE FOR NUCLEAR PHYSICS, AND HIGH ENERGY PHYSICS
P.O.41882,1009 DB Amsterdam,The Netherlands

Size: A0 | Identification No.: TVC 67f

Sheet No: 1 | Number of sheets: 1

This drawing may not be used for commercial purposes without written authorisation.