Voeding = S/N:0404209

Gemeten Eenheid	U [V]	U [V]	U [V]	Ripple [mVtt]
input	400V	400V	330V	380Vdc
load	minimum	maximum	maximum	maximum
meetpunt				
1v8	1.85	1.85	1.85	13
2v5	2.59	2.58	2.58	2
3v3	3.42	3.39	3.39	1
5v0	5.18	5.13	5.13	7
6v0	6.03	5.96	5.96	12
12v	11.98	11.79	11.78	26
48vP	47.81	47.70	47.69	59
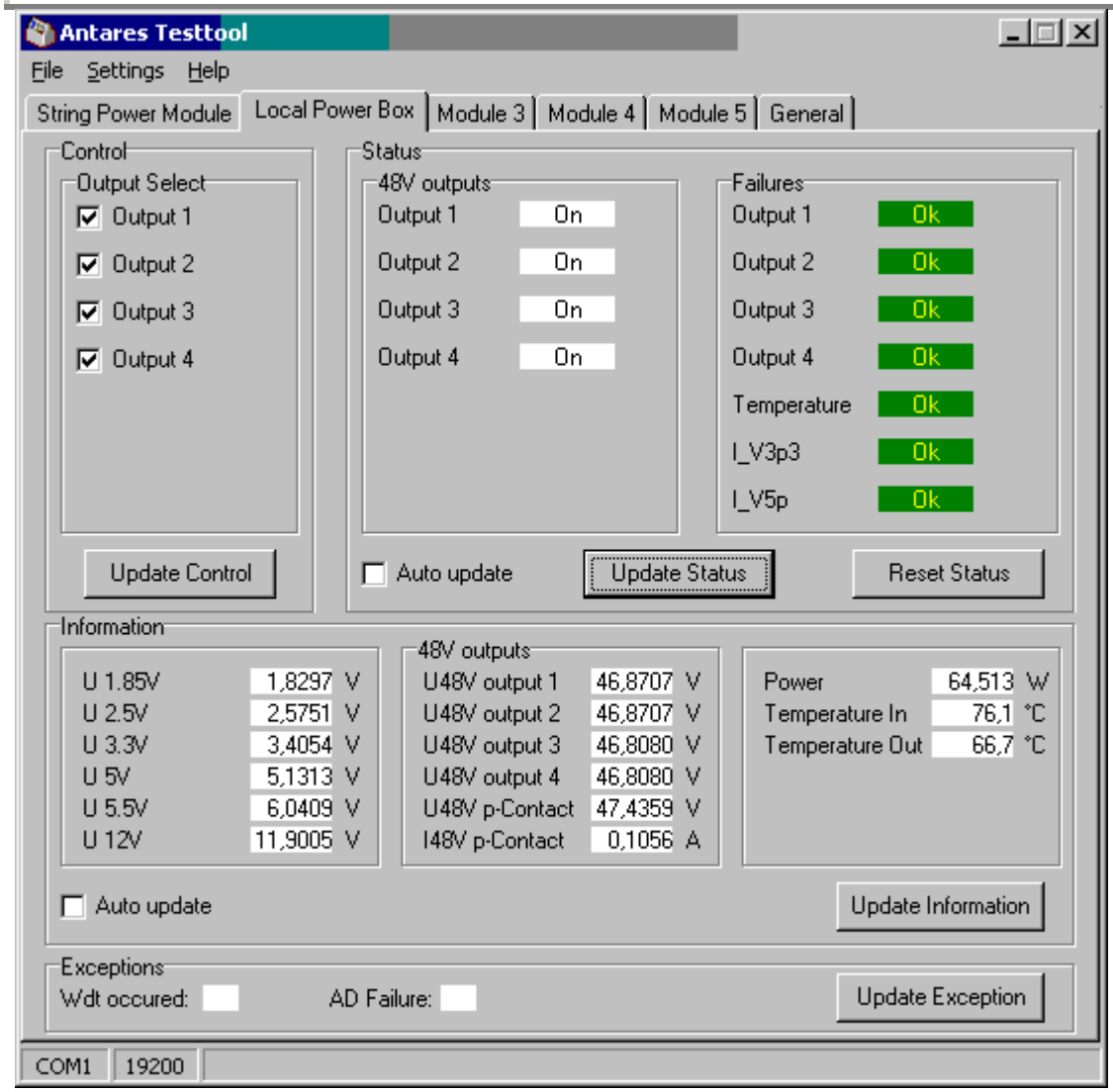
Item	Waarde
Short 1v5; 2v5; 3v3	pass
Short 5v; 6v; 12v; 48vP	pass
I48v CLM	2.02A
U48_1	47.73V
U48_2	47.73V
U48_3	47.73V
U48_4	47.73V
relais test	pass
opstarten	pass
Efficiency	80.01%