Voeding = S/N:0404204

Gemeten Eenheid	U [V]	U [V]	U [V]	Ripple [mVtt]
input	400V	400V	330V	380Vdc
load	minimum	maximum	maximum	maximum
meetpunt				
1v8	1.85	1.85	1.85	12
2v5	2.57	2.56	2.56	2
3v3	3.41	3.38	3.38	1
5v0	5.17	5.12	5.12	7
6v0	6.04	5.97	5.98	6
12v	11.99	11.79	11.79	30
48vP	47.80	47.69	47.68	59
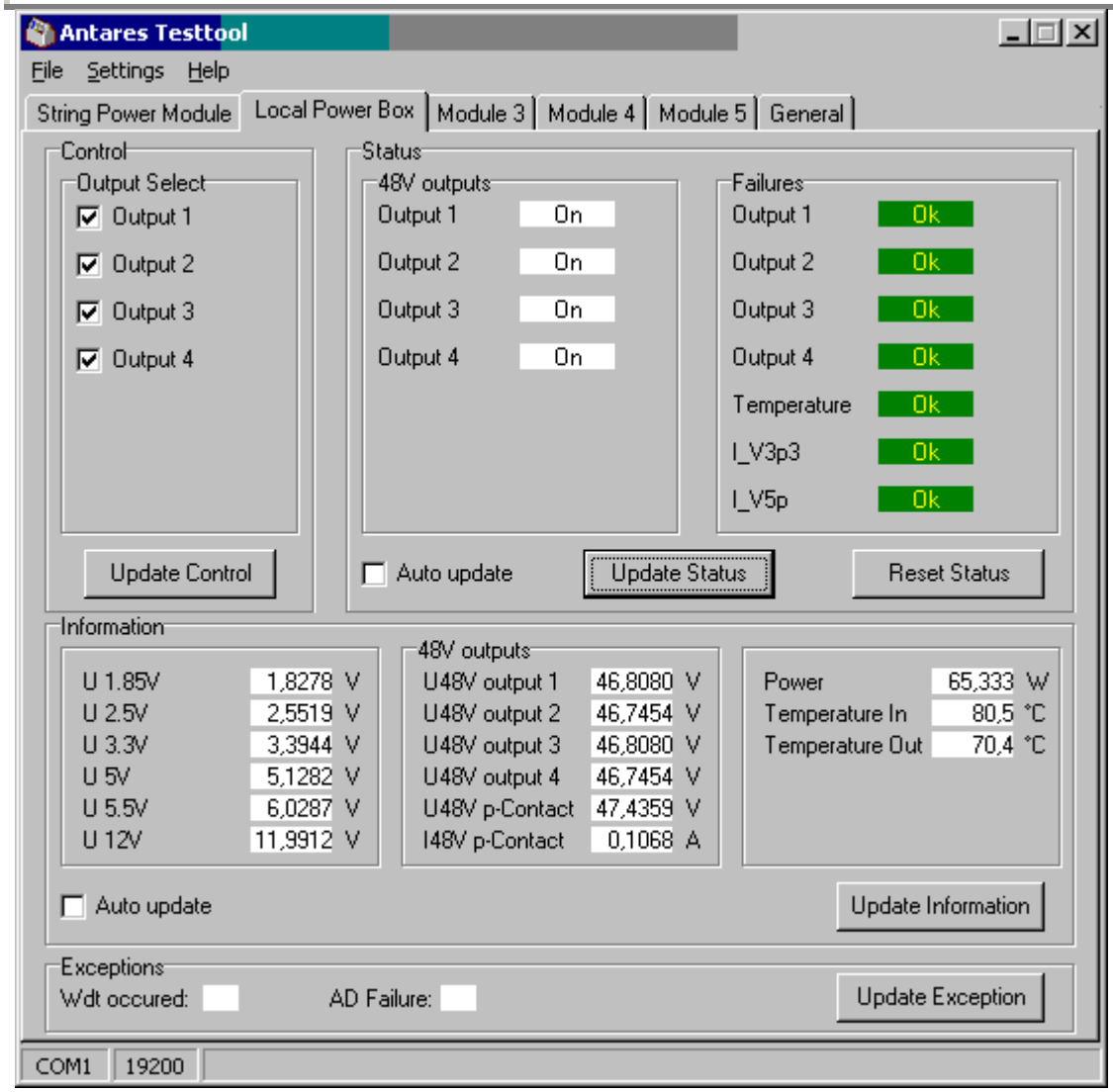
Item	Waarde
Short 1v5; 2v5; 3v3	pass
Short 5v; 6v; 12v; 48vP	pass
I48v CLM	2.05A
U48_1	47.73V
U48_2	47.73V
U48_3	47.73V
U48_4	47.72V
relais test	pass
opstarten	pass
Efficiency	80.03%