Voeding = S/N:0404141

Gemeten Eenheid	U [V]	U [V]	U [V]	Ripple [mVtt]
input	400V	400V	330V	380Vdc
load	minimum	maximum	maximum	maximum
meetpunt				
1v8	1.85	1.85	1.85	13
2v5	2.57	2.56	2.56	2
3v3	3.41	3.38	3.38	1
5v0	5.17	5.12	5.12	7
6v0	6.03	5.96	5.96	12
12v	11.93	11.70	11.69	23
48vP	47.79	47.66	47.66	52
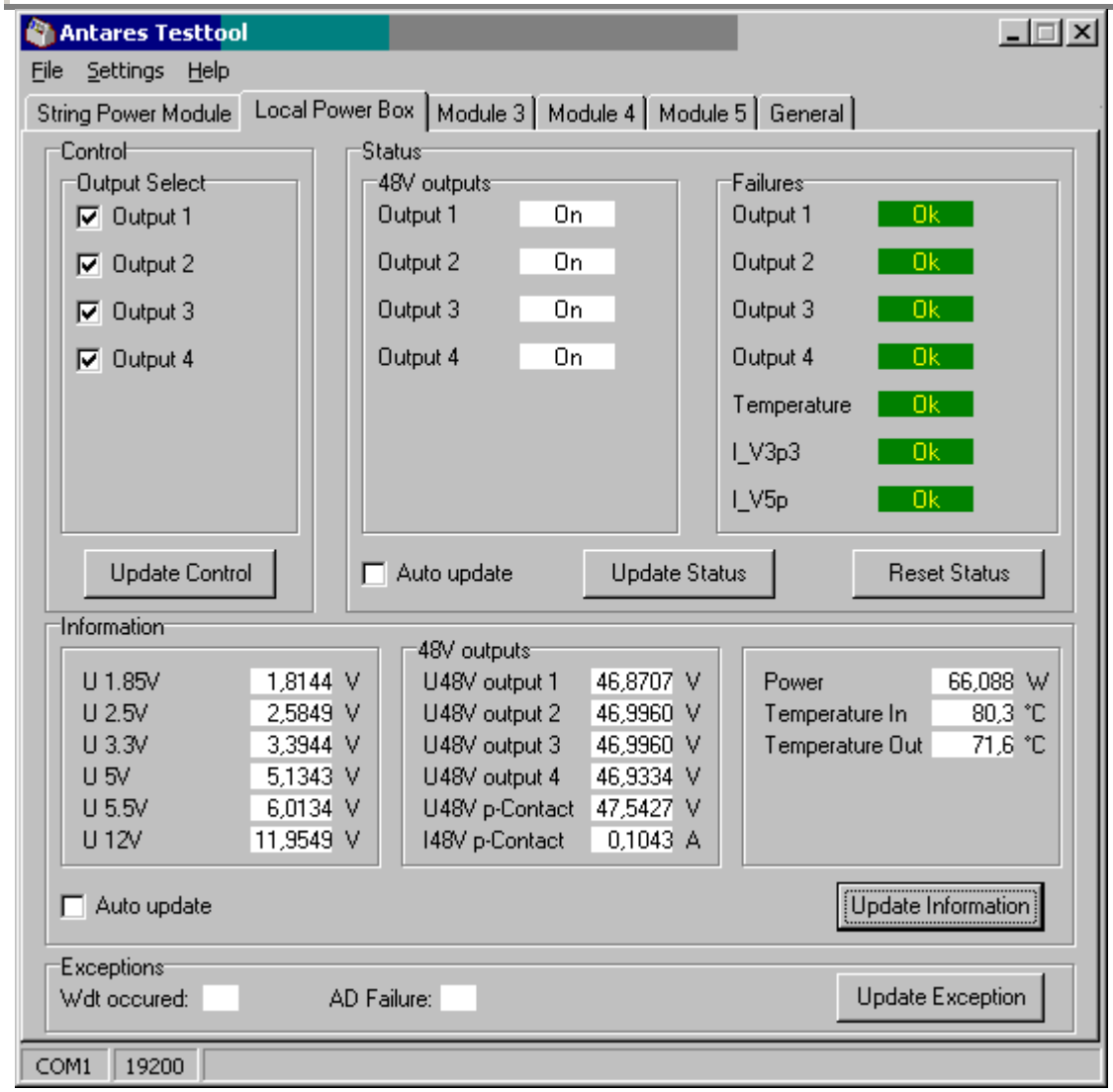
Item	Waarde
Short 1v5; 2v5; 3v3	pass
Short 5v; 6v; 12v; 48vP	pass
I48v CLM	1.97A
U48_1	47.71V
U48_2	47.71V
U48_3	47.71V
U48_4	47.71V
relais test	pass
opstarten	pass
Efficiency	80.23%